

ODD METERS

HANS VAN OOSTERHOUT & MARC VAN ROOIJ

BLUES 1

BLUES 2

BLUES 3

2 BLUES 4

BLUES 5

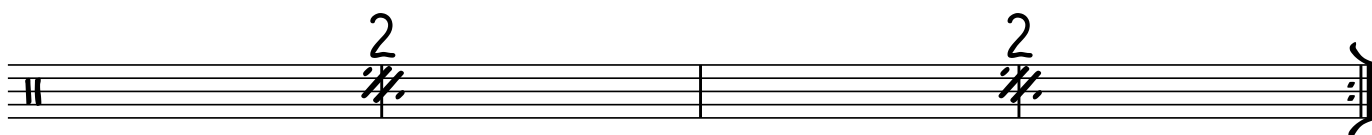
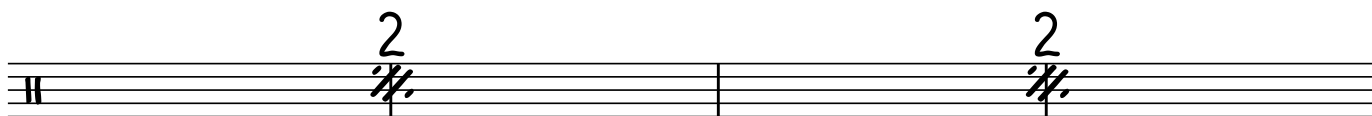

BLUES 6

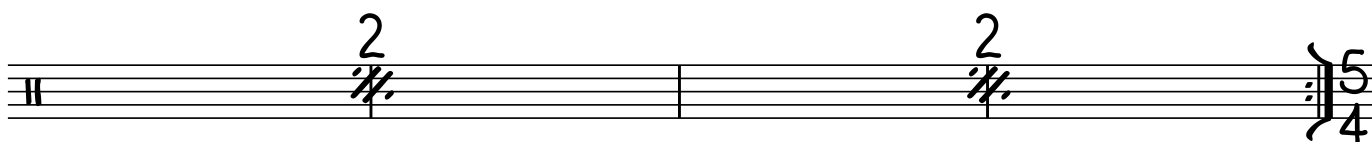
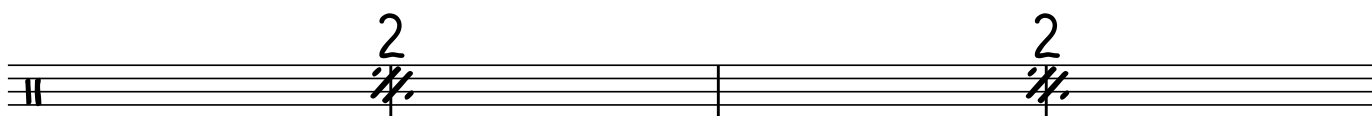

BLUES 7

BLUES 8

BLUES 9

4 BLUES 10

BLUES 11

BLUES 12

BLUES 13

BLUES 14

BLUES 15

RHYTHMS TO USE

