HI LOW

Hand setting = Right Right Left Left. Cymbal is Right Hand.
Hihat 2 and 4 and Bass Drum feathering the Bass Drum

First listen and look at the video example.
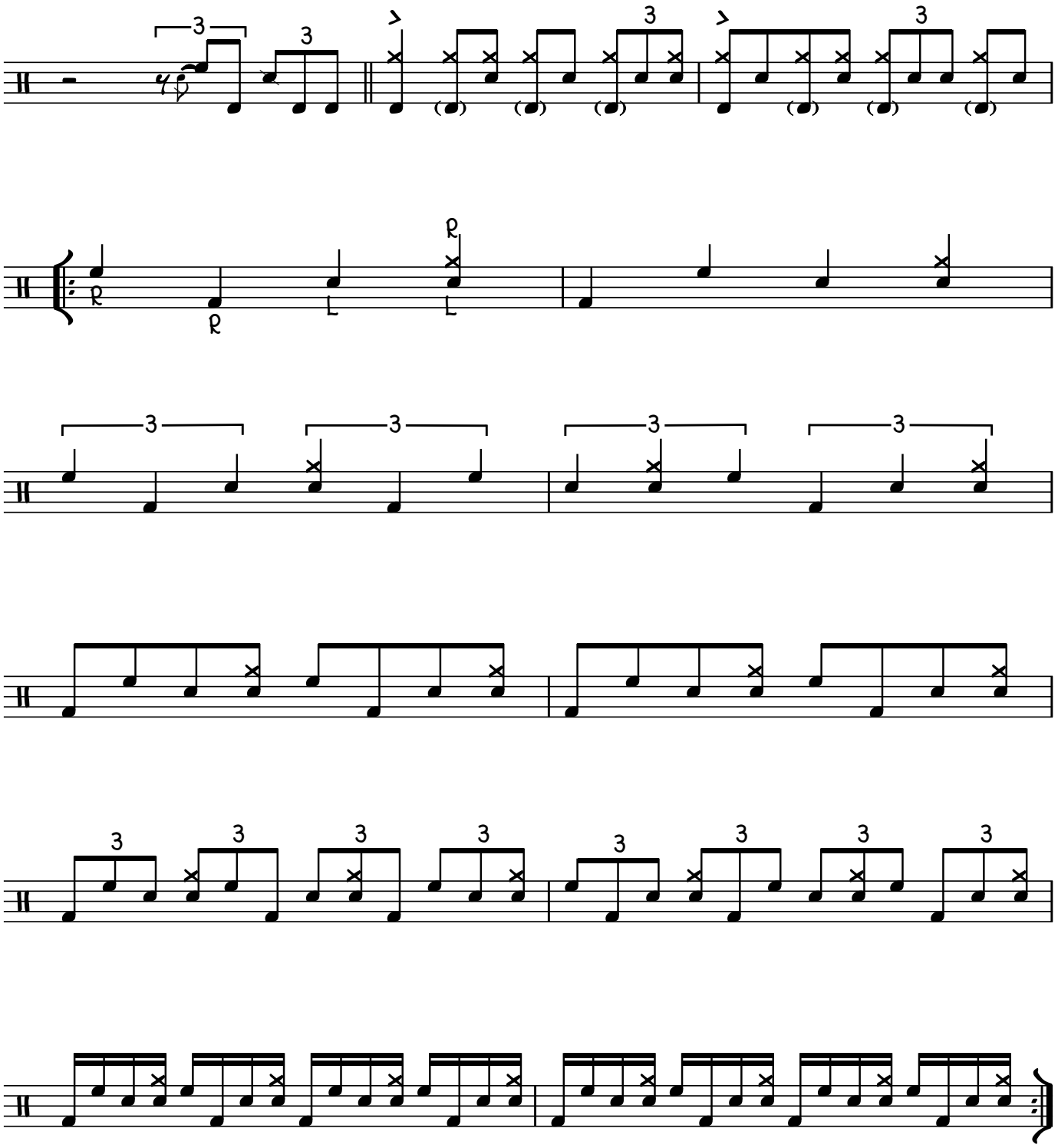
Joost Patocka